

# Universal Patient Care

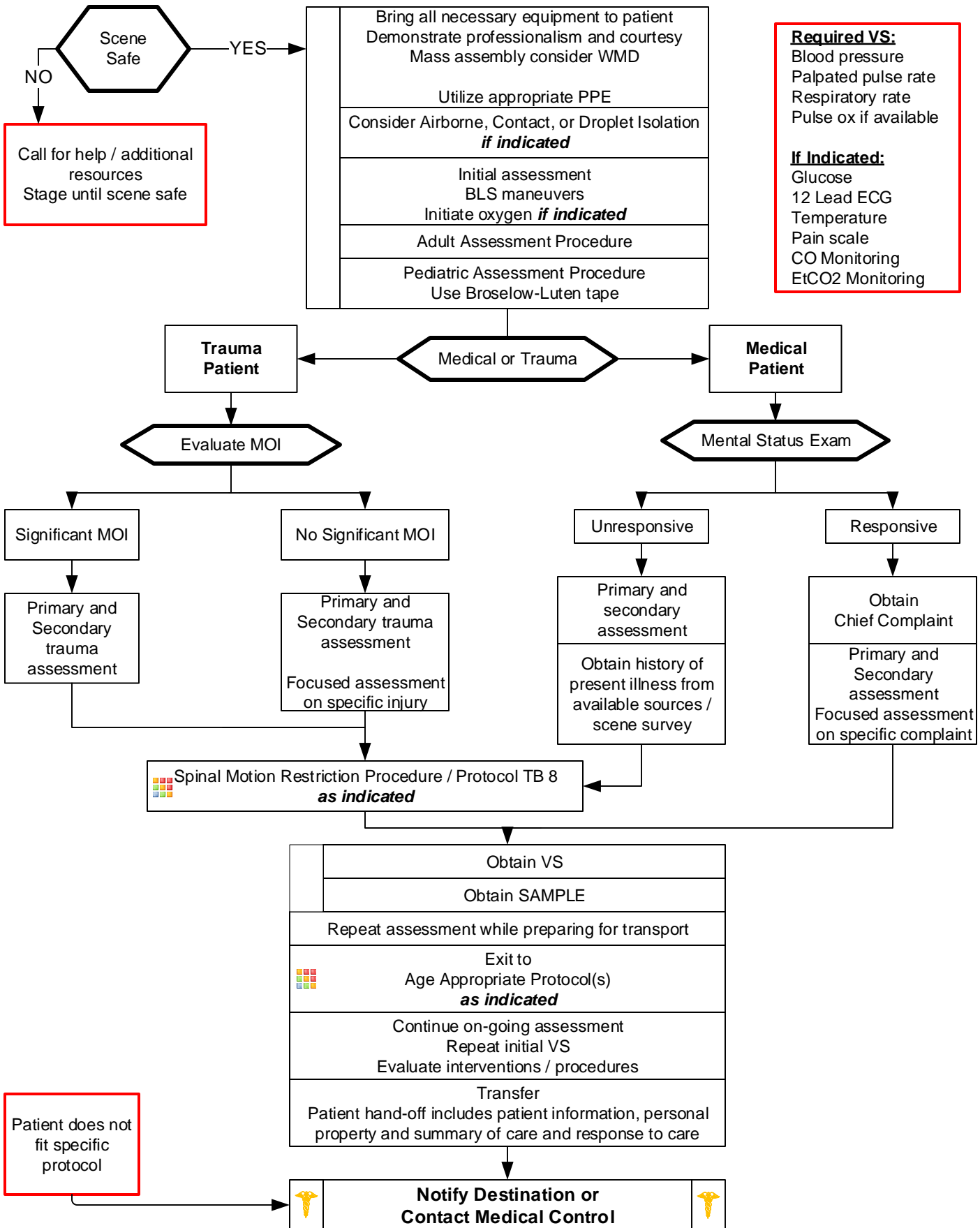

Universal Protocol Section

Patient does not fit specific protocol

**Required VS:**  
 Blood pressure  
 Palpated pulse rate  
 Respiratory rate  
 Pulse ox if available

**If Indicated:**  
 Glucose  
 12 Lead ECG  
 Temperature  
 Pain scale  
 CO Monitoring  
 EtCO2 Monitoring

# Universal Patient Care

- **Pearls**

- **Recommended Exam: Minimal exam if not noted on the specific protocol is vital signs, mental status with GCS, and location of injury or complaint.**

- **Any patient contact which does not result in an EMS transport must have a completed disposition form.**
- **Vital signs should be obtained before, 10 minutes after, and at patient hand off with all pain medications.**
- **2 complete vital sign acquisitions should occur at a minimum with a patient encounter.**

- **Patient Refusal**

Patient refusal is a high risk situation. Encourage patient to accept transport to medical facility.

Encourage patient to allow an assessment, including vital signs. Documentation of the event is very important including a mental status assessment describing the patient's capacity to refuse care.

Guide to Assessing capacity:

**C: Patient should be able to communicate a clear choice:** This should remain stable over time. Inability to communicate a choice or an inability to express the choice consistently demonstrates incapacity.

**R: Relevant information is understood:** Patient should be able to display a factual understanding of the illness, the options and risks and benefits.

**A: Appreciation of the situation:** Ability to communicate an understanding of the facts of the situation. They should be able to recognize the significance of the outcome potentially from their decision.

**M: Manipulation of information in a rational manner:** Demonstrate a rational process to come to a decision. Should be able to describe the logic they are using to come to the decision, though you may not agree with decision.

- **Pediatric Patient General Considerations:**

**A pediatric patient is defined by fitting a Length-based Resuscitation Tape, Age ≤ 15, weight ≤ 49 kg.**

Patients off the Broselow-Luten tape should have weight based medications until age ≥ 16 or weight ≥ 50 kg.

Special needs children may require continued use of Pediatric based protocols regardless of age and weight. Initial assessment should utilize the Pediatric Assessment Triangle which encompasses Appearance, Work of Breathing and Circulation to skin.

The order of assessment may require alteration dependent on the developmental state of the pediatric patient. Generally the child or infant should not be separated from the caregiver unless absolutely necessary during assessment and treatment.

- Timing of transport should be based on patient's clinical condition and the transport policy.
- Never hesitate to contact medical control for patient who refuses transport.
- Blood Pressure is defined as a Systolic / Diastolic reading. A palpated Systolic reading may be necessary at times.
- SAMPLE: Signs / Symptoms; Allergies; Medications; PMH; Last oral intake; Events leading to illness / injury